



CROMWELL PLACE  
PLOTS 1 & 4  
3 BEDROOM  
END TERRACE  
936 SQUARE FEET

AREA	SQUARE FEET
Kitchen/Dining	17' 0" x 12' 5"
Living Room	14' 4" x 10' 2"
Bedroom One	11' 1" x 10' 2"
Bedroom Two	9' 8" x 10' 2"
Bedroom Three	11' 5" x 6' 9"



FLOOR PLAN

GROUND FLOOR

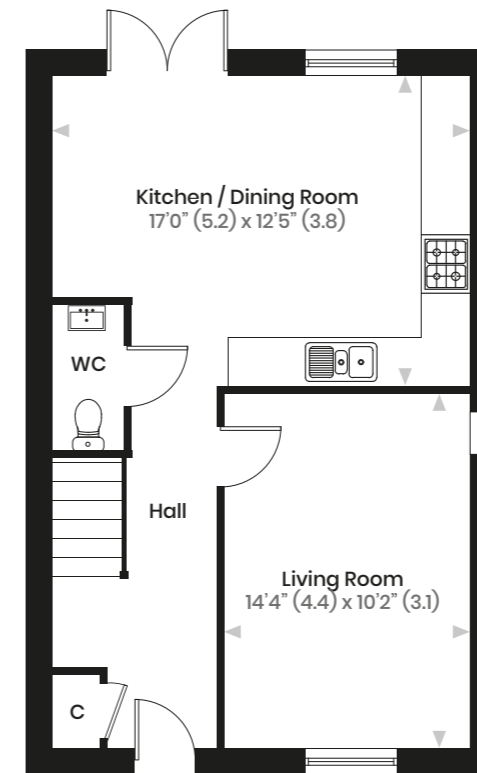

FIRST FLOOR

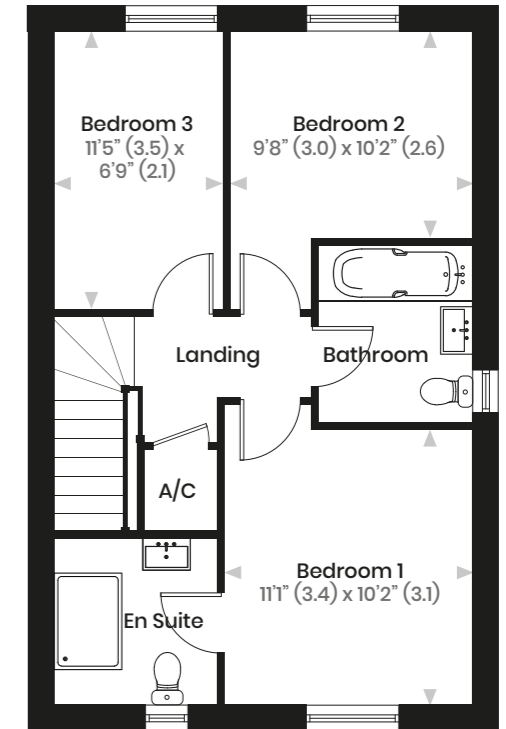



**CROMWELL PLACE  
PLOTS 2 & 5  
2 BEDROOM MID TERRACE  
775 SQUARE FEET**

PLEASE NOTE: PLOT 5 IS A MIRROR IMAGE OF THE PLANS TO THE RIGHT

AREA	SQUARE FEET
Kitchen/Dining	16' 0" x 10' 5"
Living Room	13' 1" x 9' 2"
Bedroom One	11' 4" x 8' 9"
Bedroom Two	11' 4" x 8' 9"



**FLOOR PLAN**

GROUND FLOOR

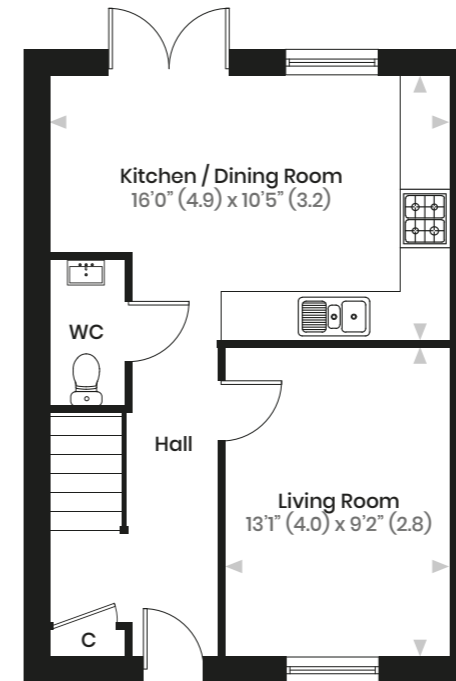

FIRST FLOOR

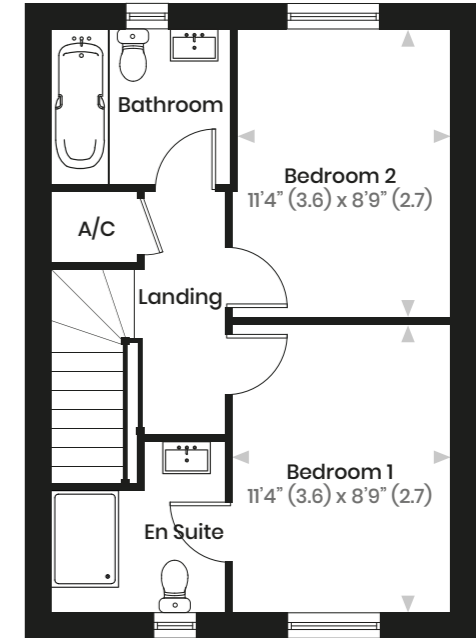



CROMWELL PLACE  
PLOTS 3 & 6  
3 BEDROOM  
END TERRACE  
936 SQUARE FEET

AREA	SQUARE FEET
Kitchen/Dining	17' 0" x 12' 5"
Living Room	14' 4" x 10' 2"
Bedroom One	11' 1" x 10' 2"
Bedroom Two	9' 8" x 10' 2"
Bedroom Three	11' 5" x 6' 9"

www.imperialhomessouthern.co.uk | 01489 784847

Cromwell Place, Oliver's Battery Road South, Oliver's Battery, Winchester SO224JQ



FLOOR PLAN

GROUND FLOOR

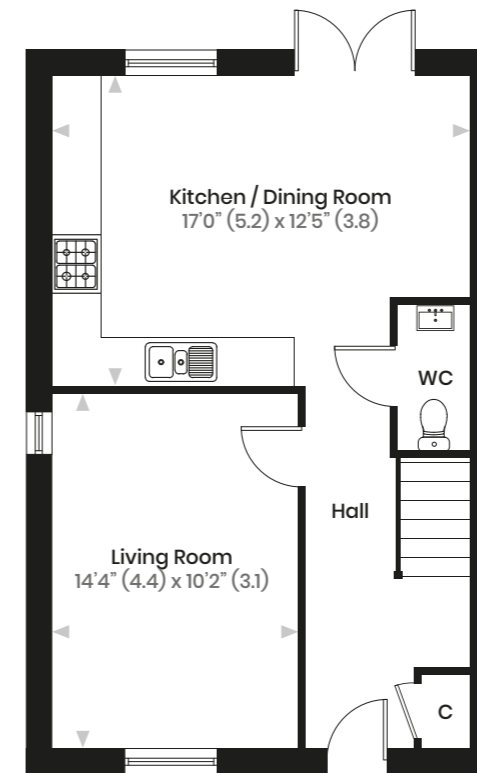

FIRST FLOOR

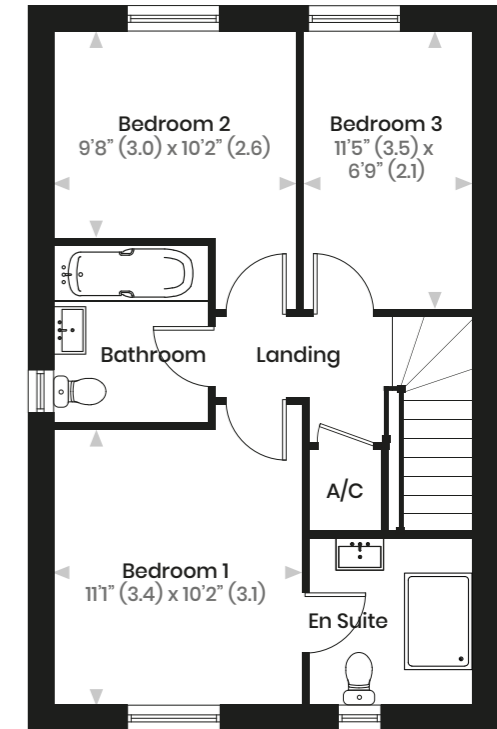

www.imperialhomessouthern.co.uk | 01489 784847

Cromwell Place, Oliver's Battery Road South, Oliver's Battery, Winchester SO224JQ